

# Centralized Lubrication System

# **LINCOLN**



**LUBCAP ENS CO.,LTD.**

# LINCOLN



1910~

---

1910 세계 최초로 그리스 주유기를 생산하는 독일 HELIOS GMBH 설립

1915 중앙 집중식 그리스 주유장치 개발 (국제 특허)

1938 TWO LINE SYSTEM을 개발 (국제 특허)

1970~

---

1974 독일 WALLDORF에 공장 신축 1985 상호를 LINCOLN으로 변경

1989 LINCOLN 한국 AGENT 구축

1990~

---

1994 주유장치 분야에서 세계 최초로 ISO 9001 인증 획득

2000~

---

2000 30개국 지사와 90개국의 AGENT 구축

2007 (주) 루브캡 이엔에스 법인 설립 KOREA DISTRIBUTOR 계약 (Certificate No:CR-82-0268-1007)

2008 기술보증기금 벤처기업 인증 획득

2009 국제품질인증 ISO 9001 인증 획득

2010 경기도 안산시 단원구 성곡동 730-1 로 확장이전

- 회사명                      주식회사 루브캡이엔에스
- 주 소                      경기도 안산시 성곡동 730-1  
                                  시화공단 4바 702호
- 설립일                    2007년 11월 1일
- Business                 Centralized Lubrication System
- TEL. No.                 02) 807 – 0295
- FAX. No.                 031) 498 – 0296
- e-mail                    [lubcap@naver.com](mailto:lubcap@naver.com)
- Home page               [www.lubcap.co.kr](http://www.lubcap.co.kr)

# 조 직 도

- 대 표 이 사 : 1명
- 본 사 직 원 : 8명
- 지방영업소 : 3명
- 총 인 원 : 12명

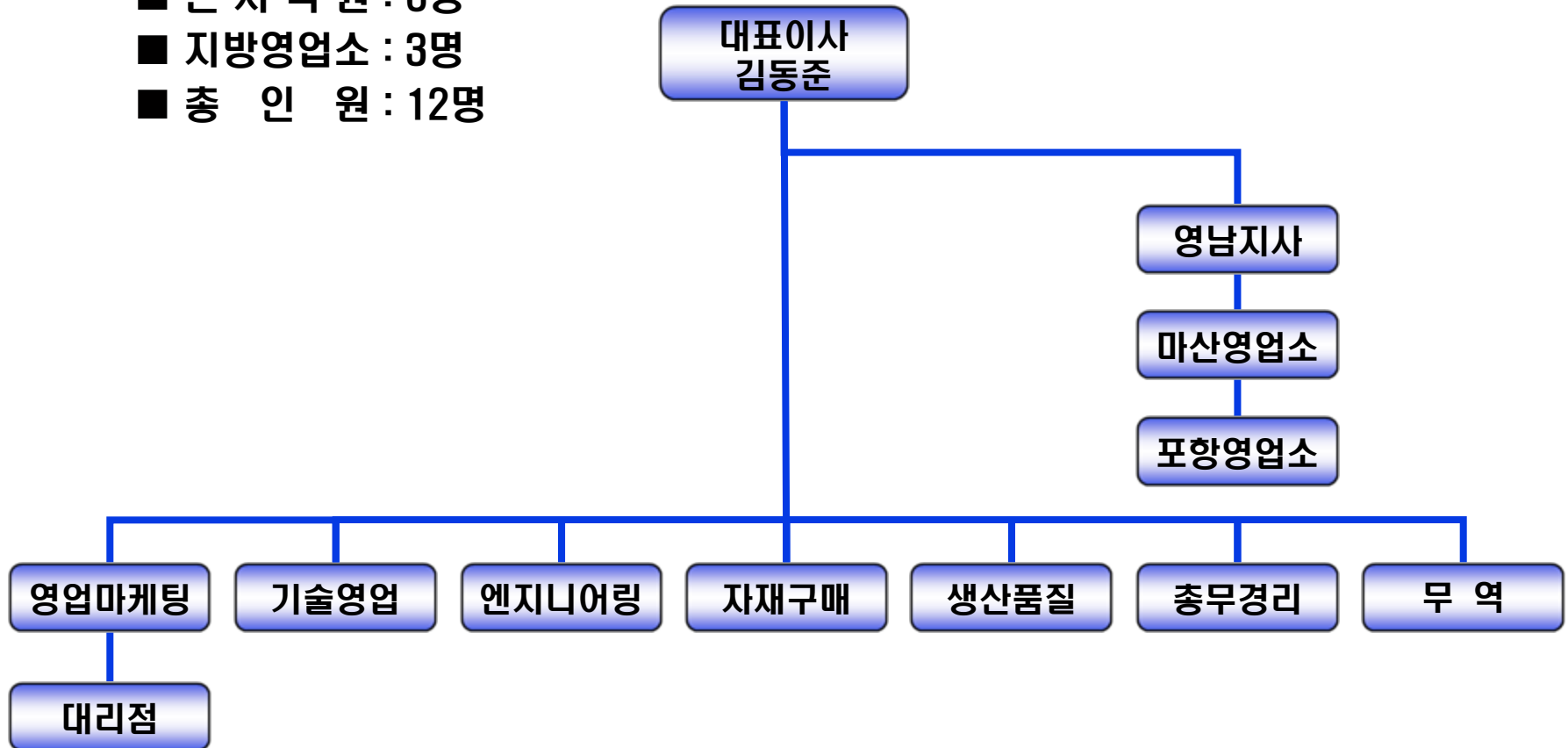

# World wide LINCOLN



100년 전통의 풍부한 경험과 기술로 지구촌  
고객을 만족시키는 LINCOLN



LINCOLN St. Louis



LINCOLN Walldorf



링컨 주유장치는 1915년 세계최초로 개발특허권을 획득한 제품으로 현재 세계에서 가장 널리 사용하고 있습니다.

세계 최초로 ISO9001 인증으로 Lubrication 분야에서는 최고의 기술과 개발 능력을 가지고 있으며 현재는 막대한 R&D 자금을 투자하여 새로운 제품개발을 끊임없이 추진하고 있습니다



# World wide LINCOLN

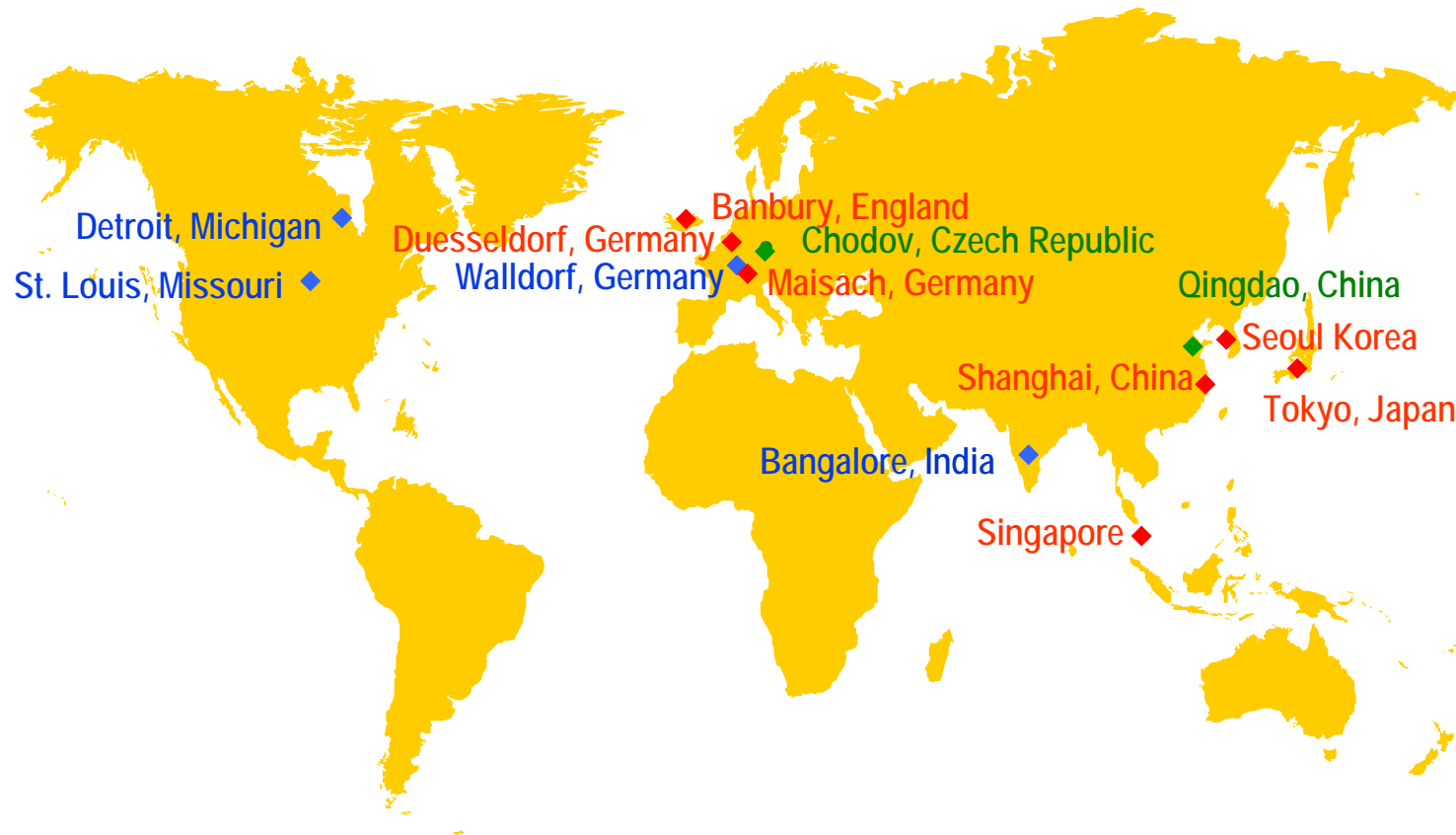

**Manufacturing Facility**

**Manufacturing Facility & Technical Support Center**

**Technical Support Center**



# Certificate Of LINCOLN



# Certificate Of LUBCAP

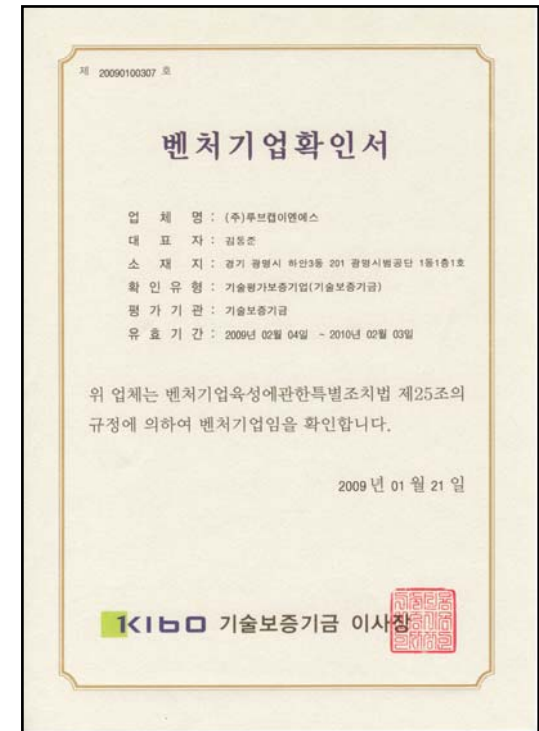
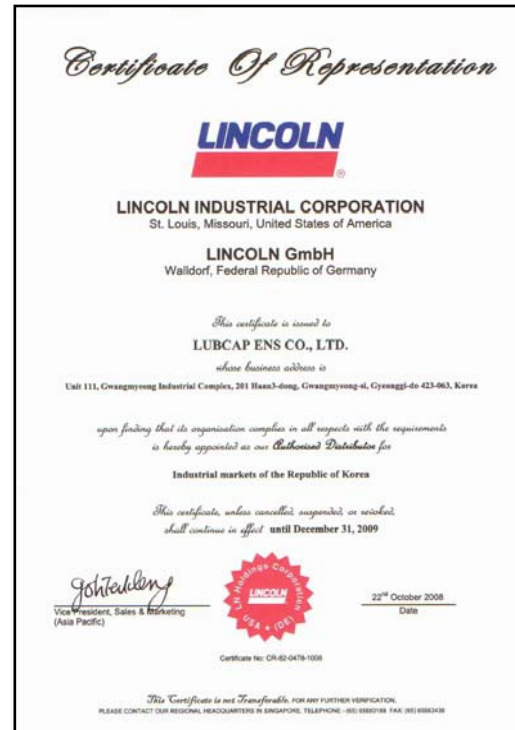

# SALES ITEMS

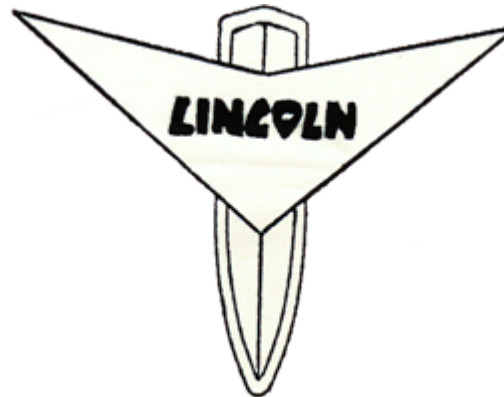

**LINCOLN**



**LINCOLN**  
**INDUSTRIAL**

**LINCOLN**  
**GmbH**



# SALES MARKET

## ■ Heavy Industrial

- Steel
- Cement
- Power
- Automotive
- Waste Treatment
- Seaport Equipment
- Petrol Chemical

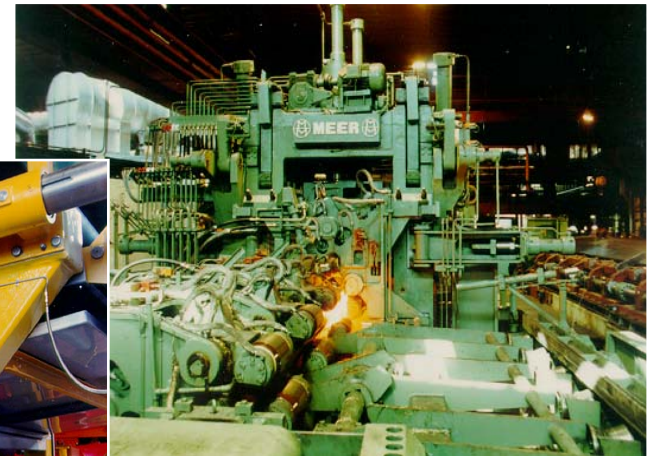

# SALES MARKET

## ■ General Manufacturing

- Food & Beverage Industry
- Textile Manufacturing
- Conveyors
- Printing Machines
- Pulp & Paper Machines

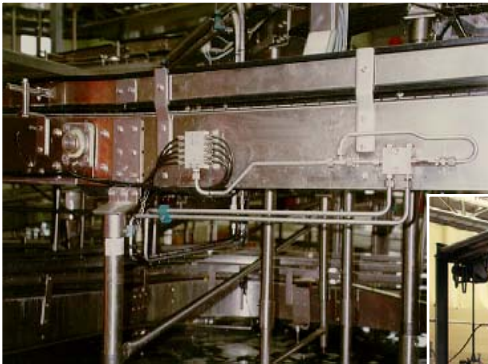
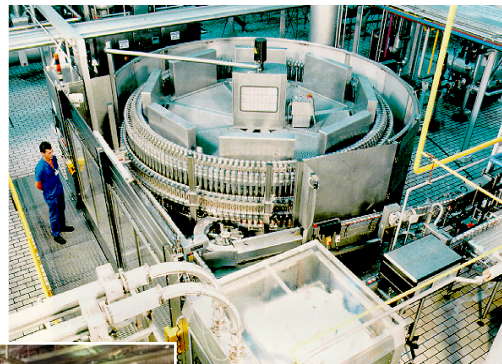



## ■ Mobile Equipment

- Over the Road Trucks
- Construction Machines
- Agricultural Machines
- Mining Machines



# Automated Lubrication systems

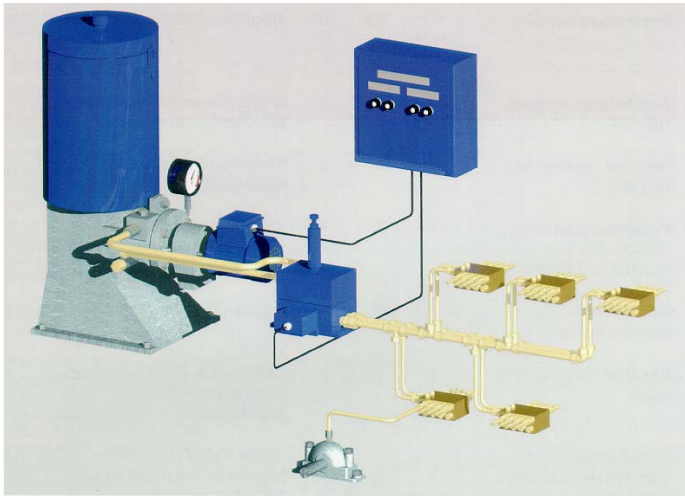

**Dual Line System**

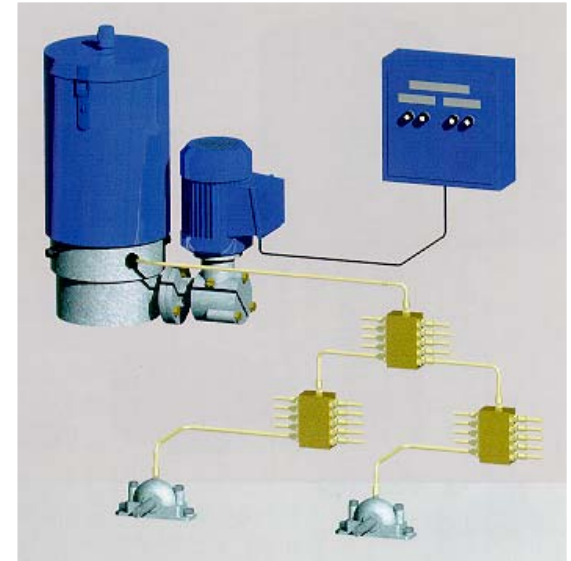

**Progressive System**

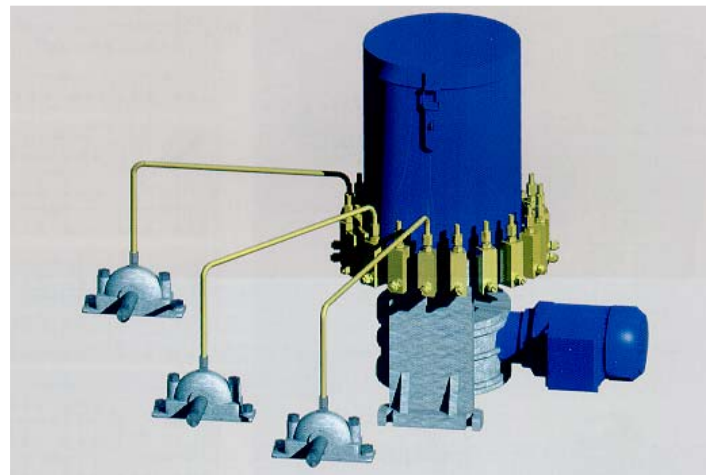

**Multi Line System**



# Automated Lubrication systems

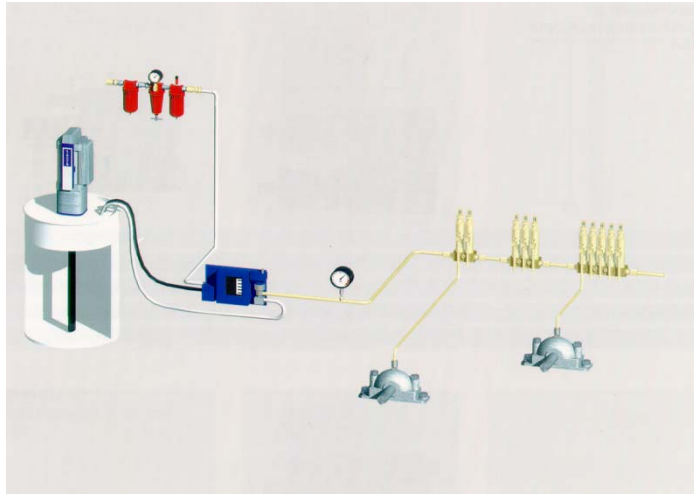

**Single Line System**

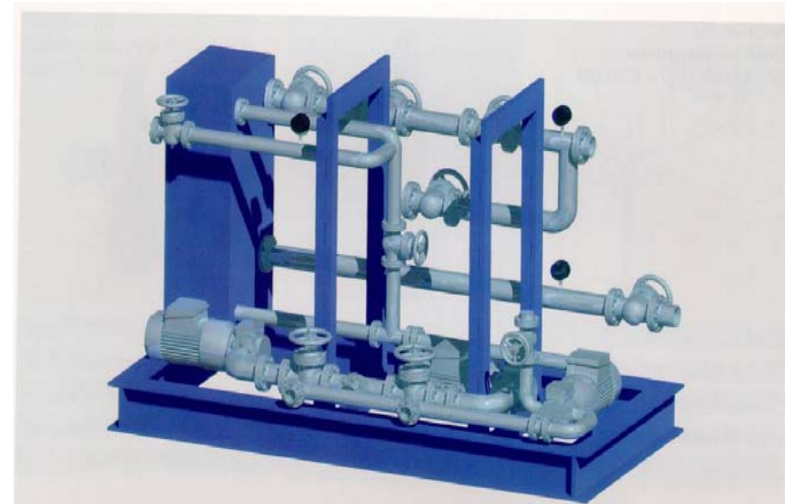

**Oil Circulation System**

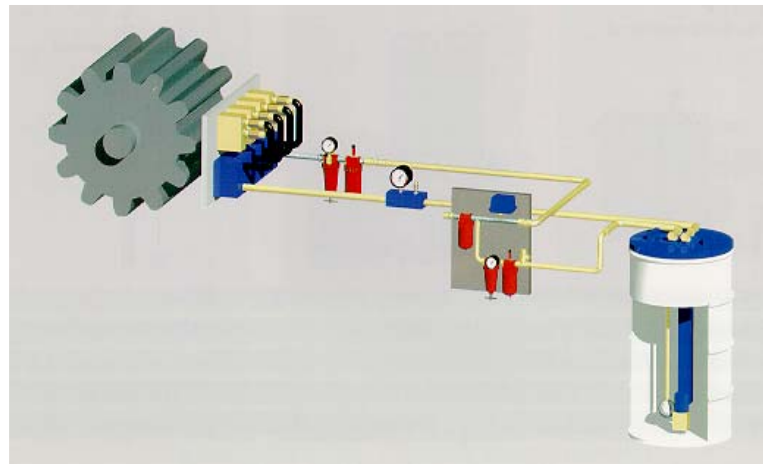

**Gear Spray System**

# Automated Lubrication systems

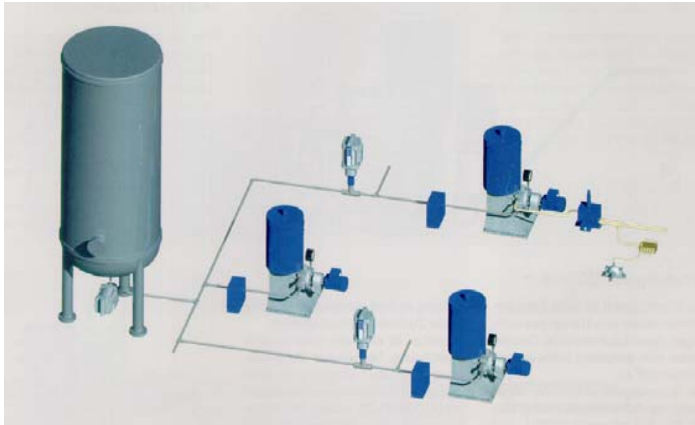

**Central Feeding systems**



**Chain-Lubrication systems**

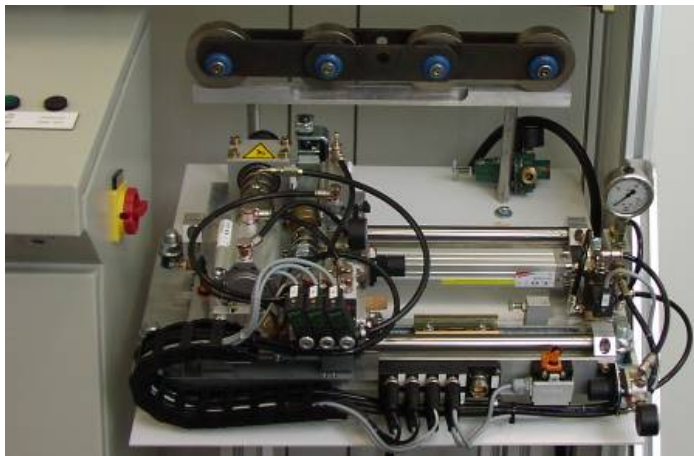

**Chain-Lubrication systems**



**Special version**

# Heavy Line Product Range

**Multi-line Pump 215**



**Two-line Pump ZPU08**



**Change-over Valve**



**Two-line metering devices**

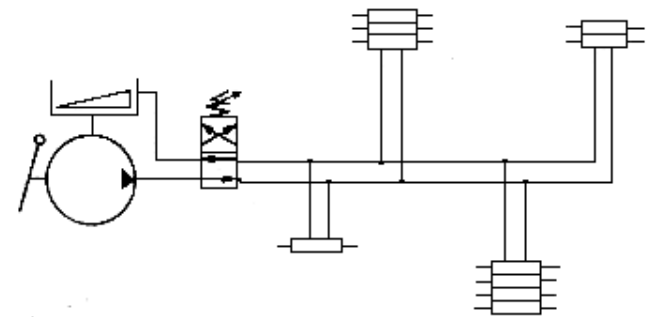

**Two-line System**

# Centromatic Products (single-line)

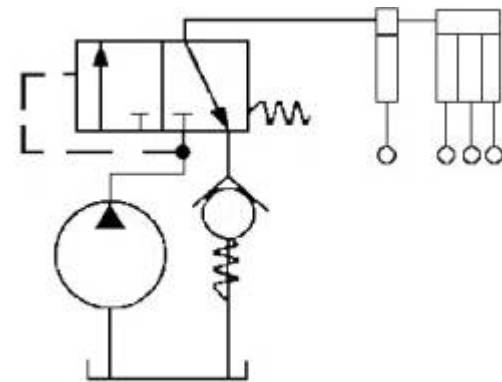

**Centromatic, Single-line system**



## Pumps



**P 203**



**P 233**



**QLS 401**



**HTL 101**



**SSV metering devices**

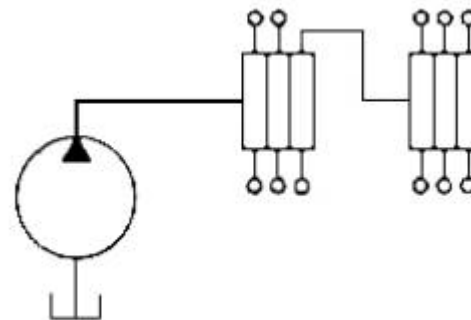

**Progressive System**

# Central Supply System

Hot wide strip mill WISCO

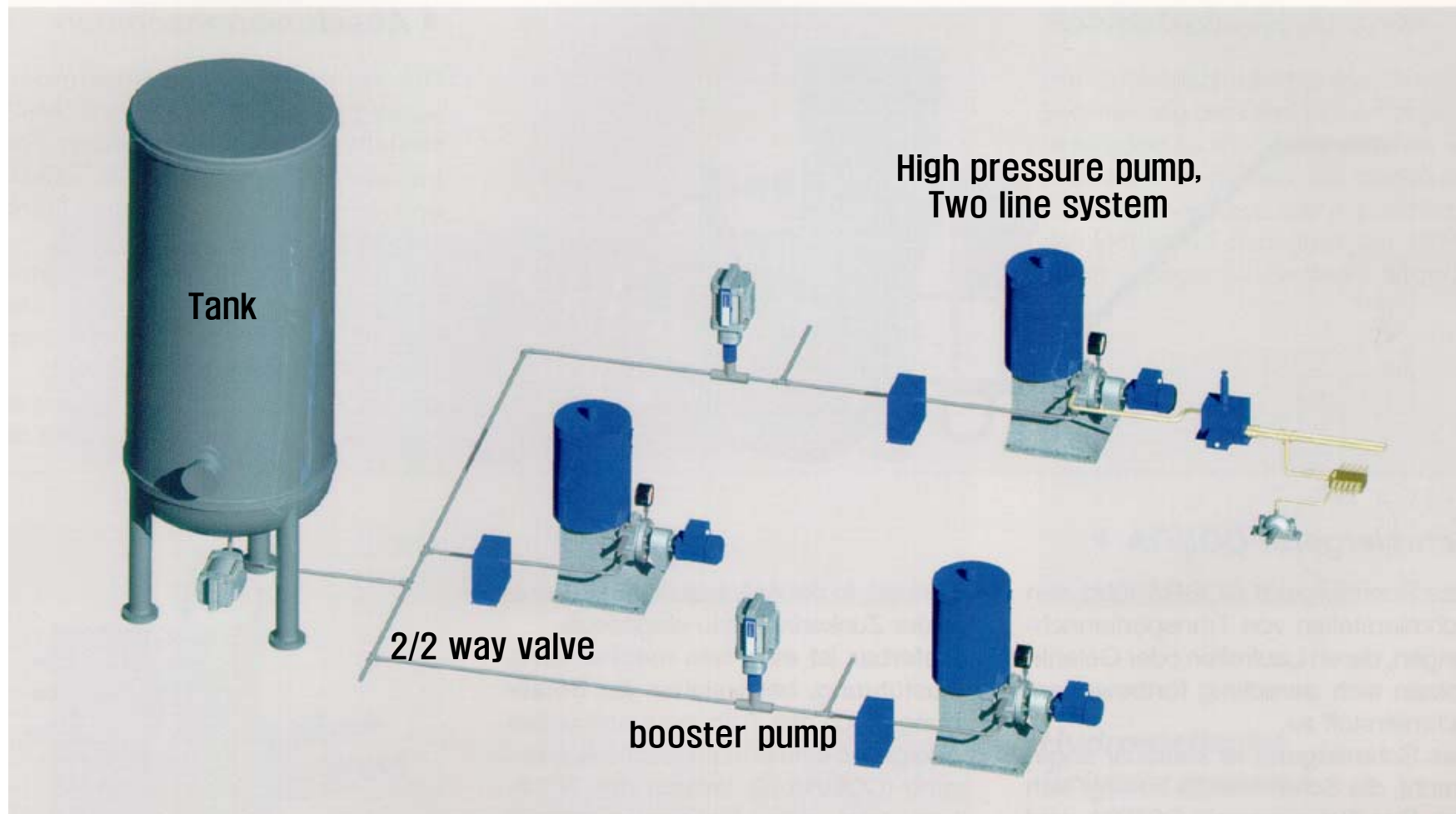

# Special versions

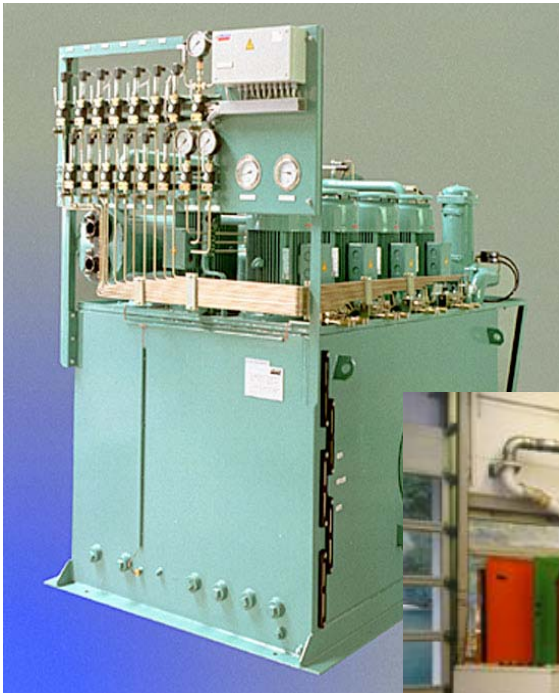

**Systemhouse**



**20 Oil Units for China**





# Automated Lubrication systems

**Air-Oil Systems:**

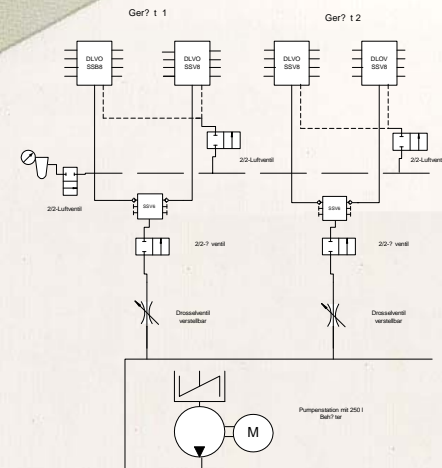
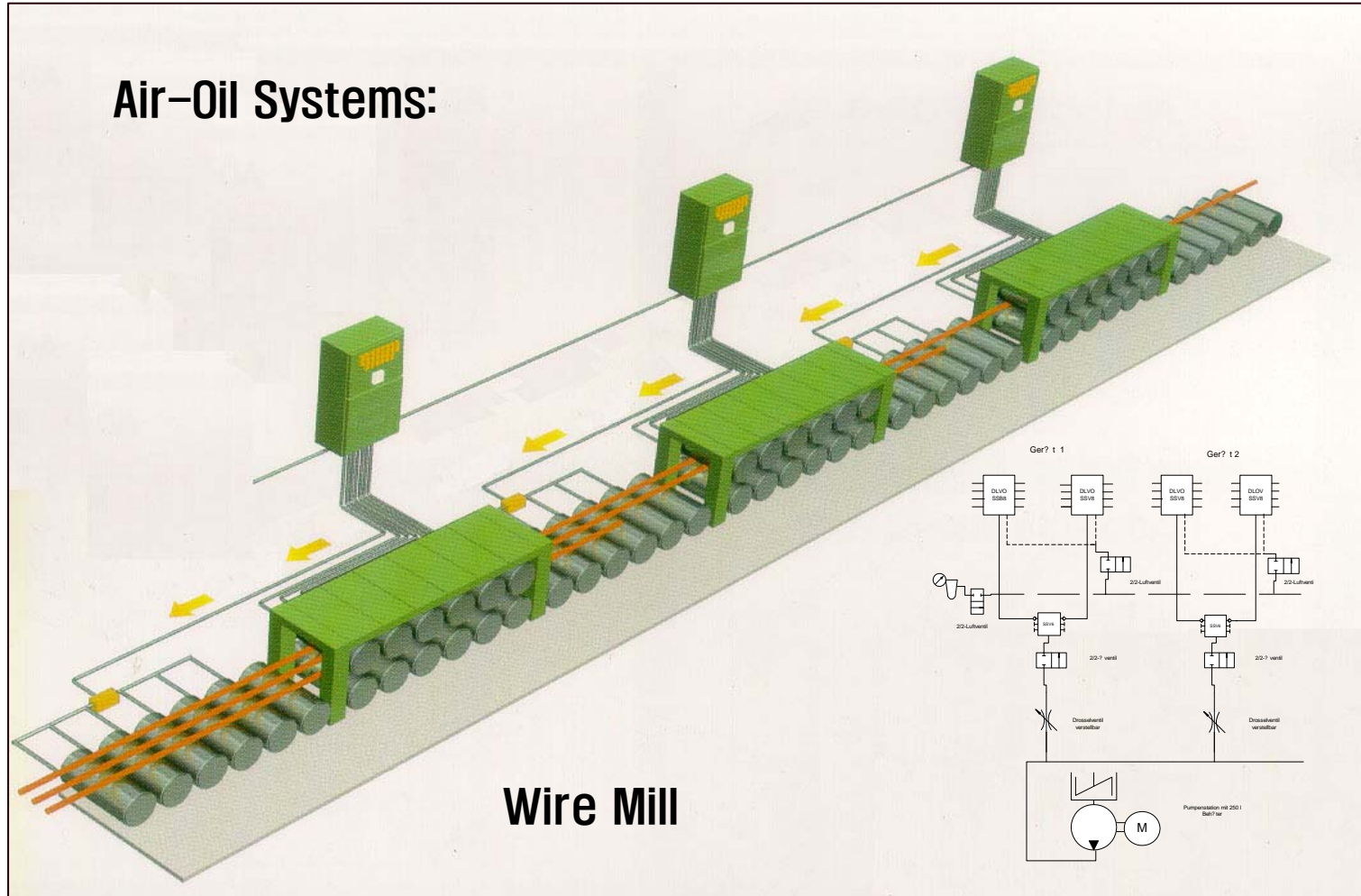

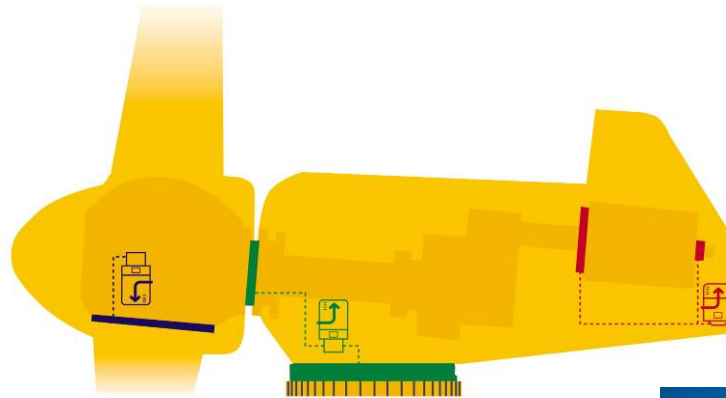

**Most selling products are  
pump type P 203  
and  
progressive divider type SSV**



**루브캡이엔에스는 귀사의 설비에 대하여 Solution을  
제공해 드리고, 설비의 생산적 향상에 훌륭한 동반자가  
될 것입니다**

